

From www.planning.vic.gov.au at 26 April 2024 11:24 PM

PROPERTY DETAILS

Lot and Plan Number: **Lot 1 TP201330**
Address: **165-205 GUNNS GULLY ROAD MICKLEHAM 3064**
Standard Parcel Identifier (SPI): **1\TP201330**
Local Government Area (Council): **HUME**
Council Property Number: **304548 (Part)**
Planning Scheme: **Hume**
Directory Reference: **Vicroads 78 G2**

www.hume.vic.gov.au

[Planning Scheme - Hume](#)

This parcel is one of 5 parcels comprising the property. For full parcel details get the free Property report at [Property Reports](#)

UTILITIES

Rural Water Corporation: **Southern Rural Water**
Melbourne Water Retailer: **Yarra Valley Water**
Melbourne Water: **Inside drainage boundary**
Power Distributor: **AUSNET**

STATE ELECTORATES

Legislative Council: **NORTHERN METROPOLITAN**
Legislative Assembly: **KALKALLO**

OTHER

Registered Aboriginal Party: **Wurundjeri Woi Wurrung Cultural Heritage Aboriginal Corporation**

[View location in VicPlan](#)

Planning Zones

PUBLIC USE ZONE - SERVICE AND UTILITY (PUZ1) (HUME)

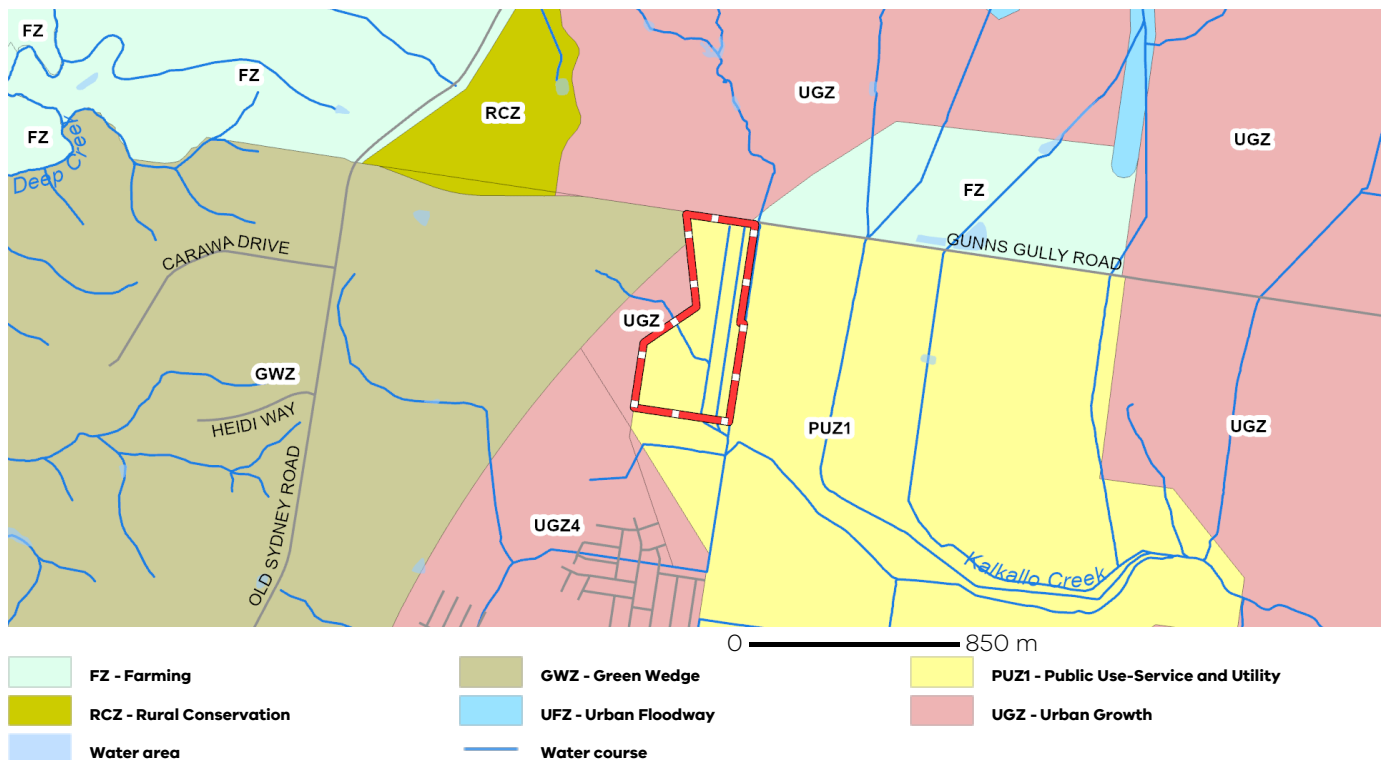

Note: labels for zones may appear outside the actual zone - please compare the labels with the legend.

Planning Overlays

LAND SUBJECT TO INUNDATION OVERLAY (LSIO) (HUME)

LAND SUBJECT TO INUNDATION OVERLAY SCHEDULE (LSIO) (HUME)

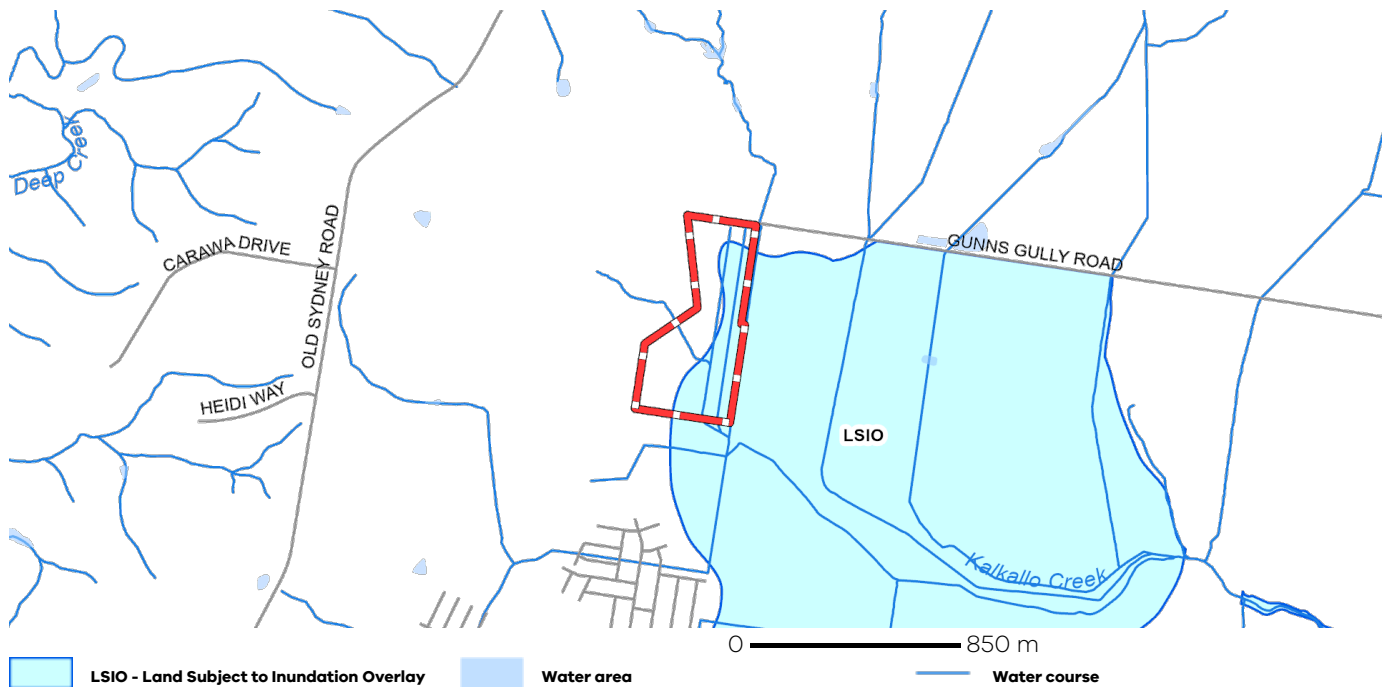

Note: due to overlaps, some overlays may not be visible, and some colours may not match those in the legend

PUBLIC ACQUISITION OVERLAY (PAO) (HUME)

PUBLIC ACQUISITION OVERLAY - PS MAP REF PAO3 SCHEDULE (PAO3) (HUME)

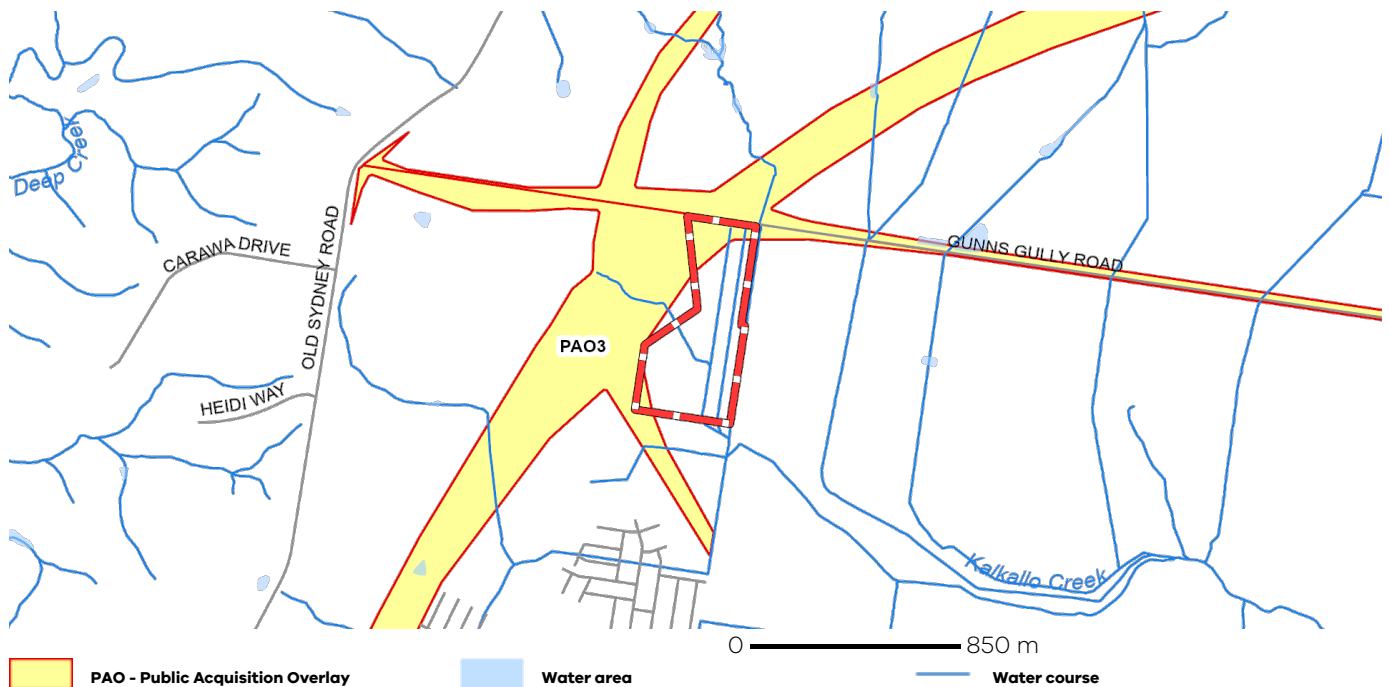

Note: due to overlaps, some overlays may not be visible, and some colours may not match those in the legend

Planning Overlays

OTHER OVERLAYS

Other overlays in the vicinity not directly affecting this land

[DEVELOPMENT CONTRIBUTIONS PLAN OVERLAY \(DCPO\) \(HUME\)](#)

[EROSION MANAGEMENT OVERLAY \(EMO\) \(MITCHELL\)](#)

[ENVIRONMENTAL SIGNIFICANCE OVERLAY \(ESO\) \(HUME\)](#)

[ENVIRONMENTAL SIGNIFICANCE OVERLAY \(ESO\) \(MITCHELL\)](#)

[HERITAGE OVERLAY \(HO\) \(HUME\)](#)

[HERITAGE OVERLAY \(HO\) \(MACEDON RANGES\)](#)

[RURAL FLOODWAY OVERLAY \(RFO\) \(HUME\)](#)

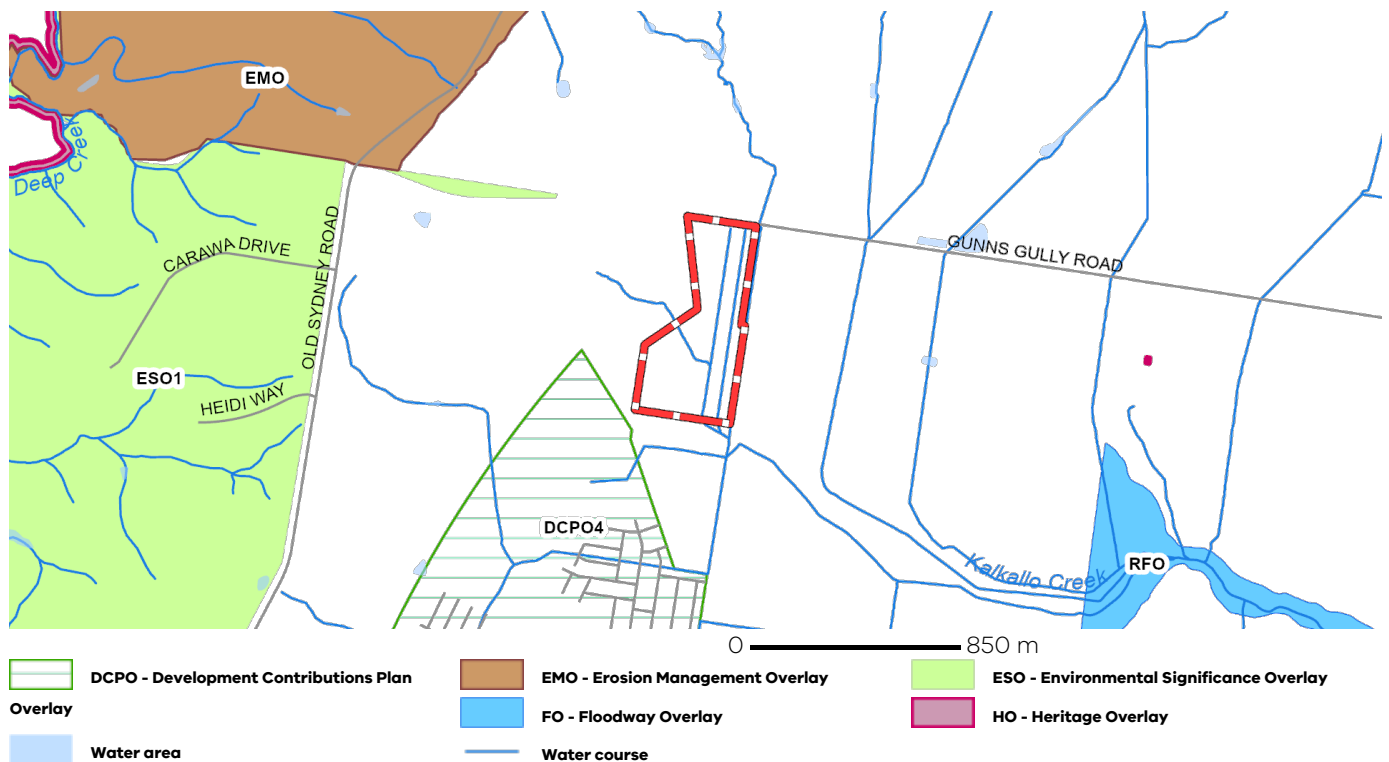

Note: due to overlaps, some overlays may not be visible, and some colours may not match those in the legend

Melbourne Strategic Assessment

This parcel may be located within the Melbourne Strategic Assessment program area. Actions associated with urban development are subject to requirements of the Commonwealth Environment Protection and Biodiversity Conservation Act 1999. Follow the link for more details: <https://nvim.delwp.vic.gov.au/BCS>

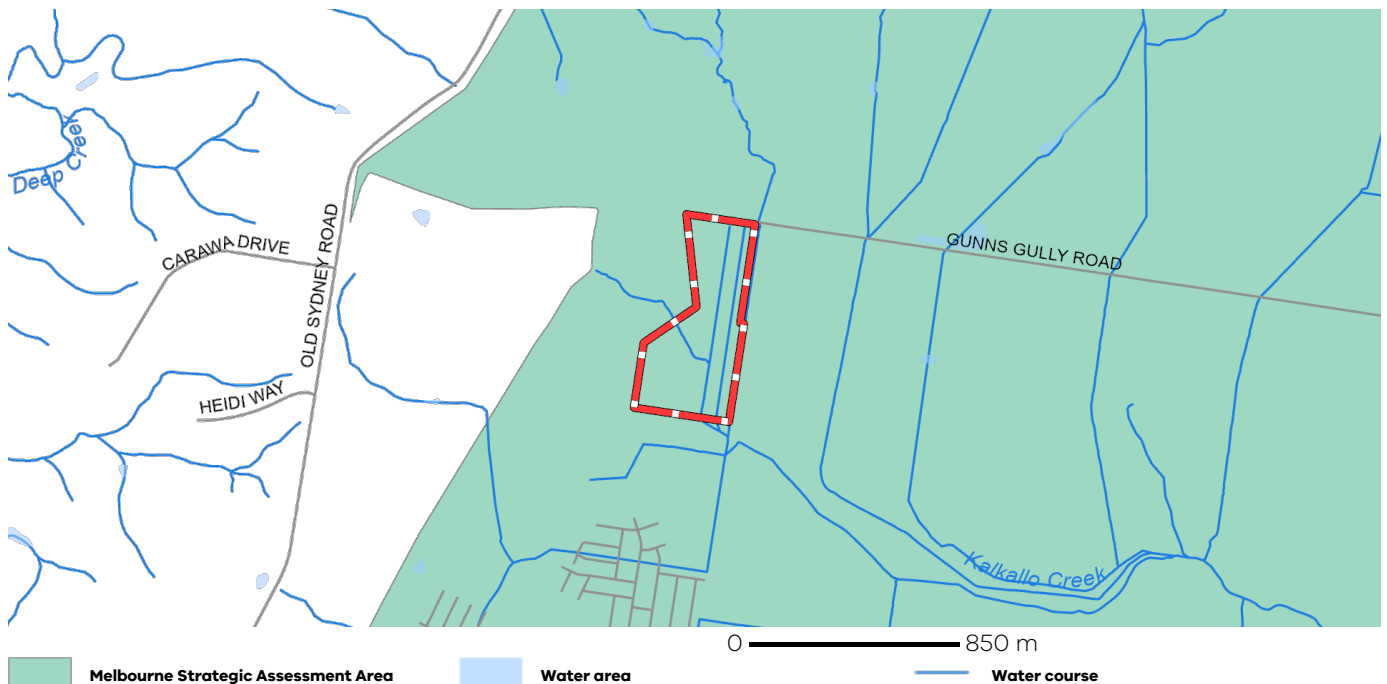

Further Planning Information

Planning scheme data last updated on 7 December 2023.

A **planning scheme** sets out policies and requirements for the use, development and protection of land. This report provides information about the zone and overlay provisions that apply to the selected land. Information about the State and local policy, particular, general and operational provisions of the local planning scheme that may affect the use of this land can be obtained by contacting the local council or by visiting <https://www.planning.vic.gov.au>

This report is NOT a **Planning Certificate** issued pursuant to Section 199 of the **Planning and Environment Act 1987**. It does not include information about exhibited planning scheme amendments, or zonings that may affect the land. To obtain a Planning Certificate go to Titles and Property Certificates at Landata - <https://www.landata.vic.gov.au>

For details of surrounding properties, use this service to get the Reports for properties of interest.

To view planning zones, overlay and heritage information in an interactive format visit <https://mapshare.maps.vic.gov.au/vicplan>

For other information about planning in Victoria visit <https://www.planning.vic.gov.au>

Designated Bushfire Prone Areas

This parcel is in a designated bushfire prone area. Special bushfire construction requirements apply to the part of the property mapped as a designated bushfire prone area (BPA). Planning provisions may apply.

Where part of the property is mapped as BPA, if no part of the building envelope or footprint falls within the BPA area, the BPA construction requirements do not apply.

Note: the relevant building surveyor determines the need for compliance with the bushfire construction requirements.

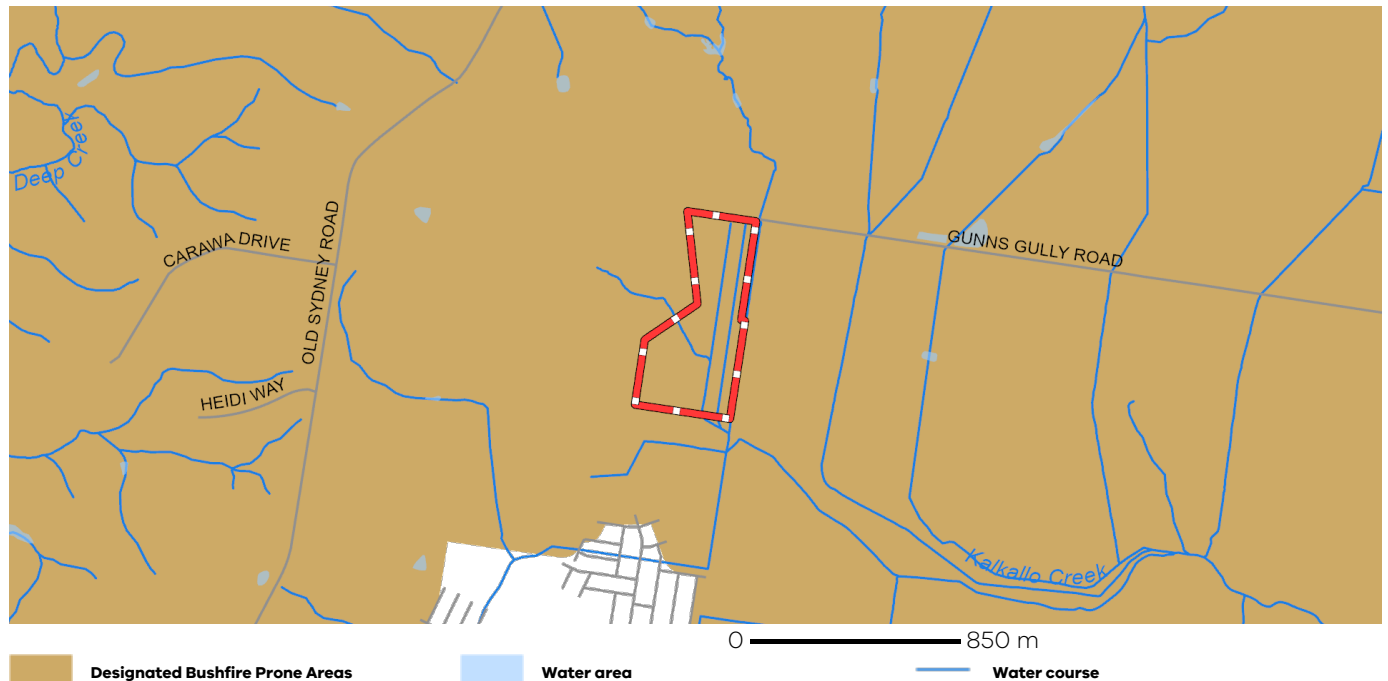

Designated BPA are determined by the Minister for Planning following a detailed review process. The Building Regulations 2018, through adoption of the Building Code of Australia, apply bushfire protection standards for building works in designated BPA.

Designated BPA maps can be viewed on VicPlan at <https://mapshare.vic.gov.au/vicplan/> or at the relevant local council.

Create a BPA definition plan in [VicPlan](#) to measure the BPA.

Information for lot owners building in the BPA is available at <https://www.planning.vic.gov.au>.

Further information about the building control system and building in bushfire prone areas can be found on the Victorian Building Authority website <https://www.vba.vic.gov.au>. Copies of the Building Act and Building Regulations are available from <http://www.legislation.vic.gov.au>. For Planning Scheme Provisions in bushfire areas visit <https://www.planning.vic.gov.au>.