

From www.planning.vic.gov.au at 09 May 2024 03:03 AM

PROPERTY DETAILS

Lot and Plan Number:	Plan CP172167	
Address:	30 NORMAN ROAD DONNYBROOK 3064	
Standard Parcel Identifier (SPI):	CP172167	
Local Government Area (Council):	WHITTLESEA	www.whittlesea.vic.gov.au
Council Property Number:	66548	
Planning Scheme:	Whittlesea	Planning Scheme - Whittlesea
Directory Reference:	Melway 367 H8	

UTILITIES

Rural Water Corporation:	Southern Rural Water
Melbourne Water Retailer:	Yarra Valley Water
Melbourne Water:	Inside drainage boundary
Power Distributor:	AUSNET

STATE ELECTORATES

Legislative Council:	NORTHERN VICTORIA
Legislative Assembly:	KALKALLO

OTHER

Registered Aboriginal Party:	Wurundjeri Woi Wurrung Cultural Heritage Aboriginal Corporation
------------------------------	--

[View location in VicPlan](#)

Note

This land is in an area added to the Urban Growth Boundary after 2005.
It may be subject to the Growth Area Infrastructure Contribution.

For more information about this project go to [Victorian Planning Authority](#)

Planning Zones

[RURAL CONSERVATION ZONE \(RCZ\) \(HUME\)](#)

[RURAL CONSERVATION ZONE - SCHEDULE 4 \(RCZ4\) \(HUME\)](#)

[RURAL CONSERVATION ZONE \(RCZ\) \(WHITTLESEA\)](#)

[RURAL CONSERVATION ZONE - SCHEDULE 2 \(RCZ2\) \(WHITTLESEA\)](#)

[URBAN GROWTH ZONE \(UGZ\) \(WHITTLESEA\)](#)

[URBAN GROWTH ZONE - SCHEDULE 4 \(UGZ4\) \(WHITTLESEA\)](#)

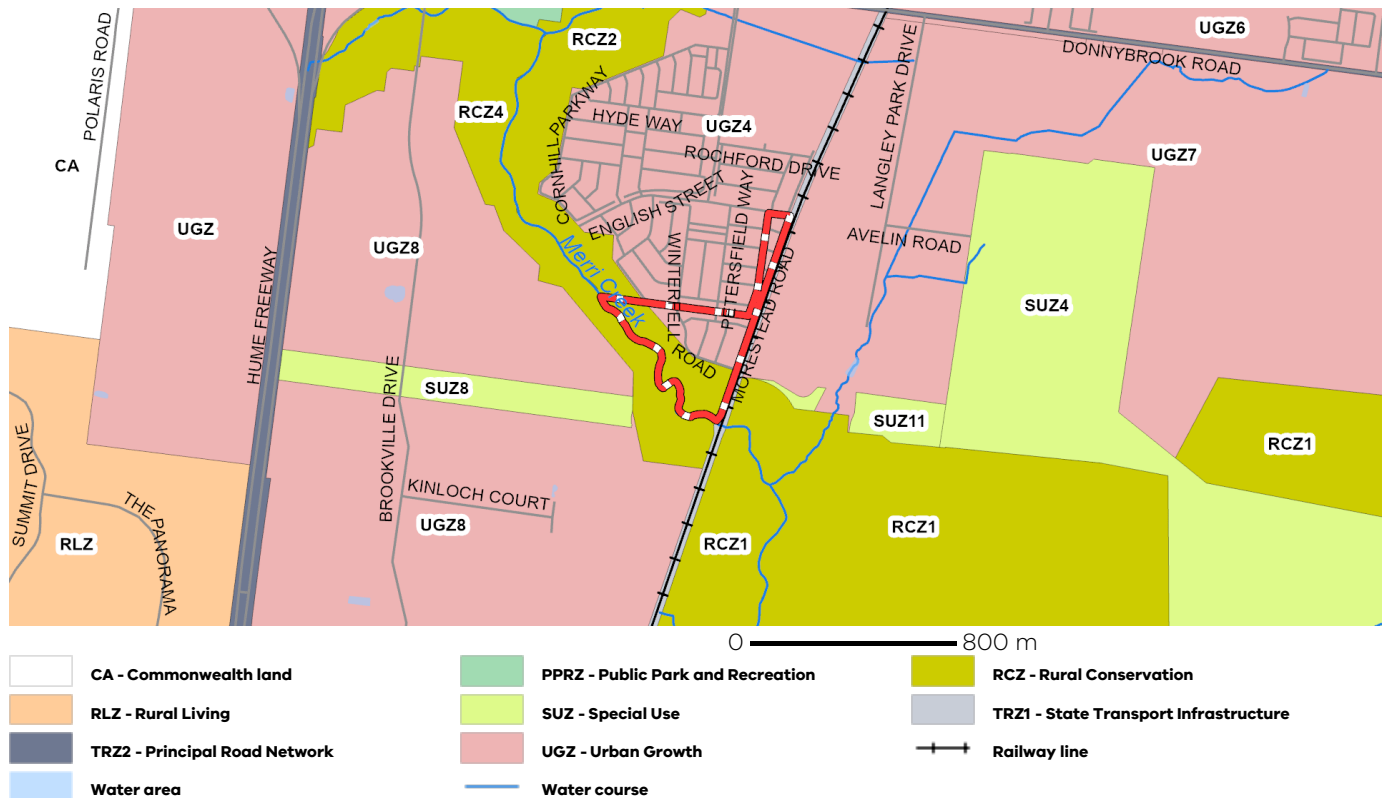

Note: labels for zones may appear outside the actual zone - please compare the labels with the legend.

Planning Overlays

[DEVELOPMENT CONTRIBUTIONS PLAN OVERLAY \(DCPO\) \(HUME\)](#)

[DEVELOPMENT CONTRIBUTIONS PLAN OVERLAY - SCHEDULE 8 \(DCPO8\) \(HUME\)](#)

[DEVELOPMENT CONTRIBUTIONS PLAN OVERLAY \(DCPO\) \(WHITTLESEA\)](#)

[DEVELOPMENT CONTRIBUTIONS PLAN OVERLAY - SCHEDULE 15 \(DCPO15\) \(WHITTLESEA\)](#)

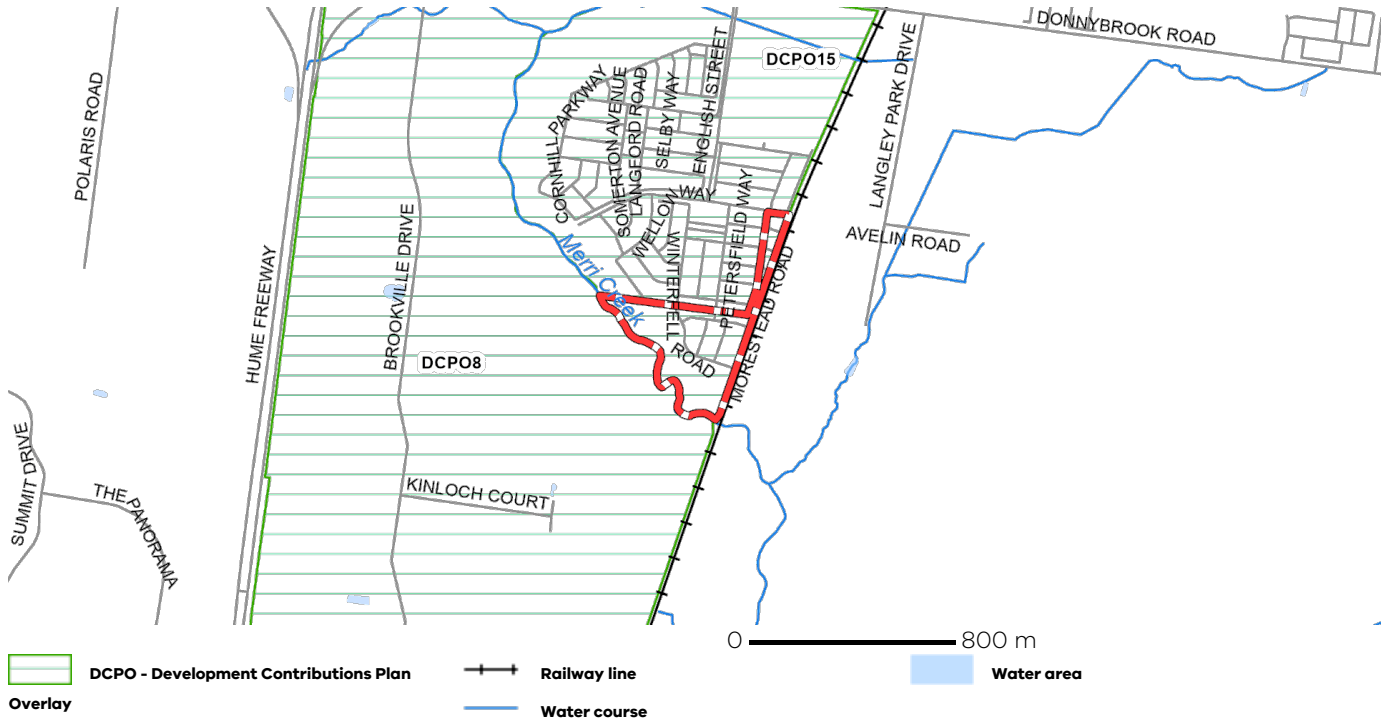

Note: due to overlaps, some overlays may not be visible, and some colours may not match those in the legend

[ENVIRONMENTAL SIGNIFICANCE OVERLAY \(ESO\) \(WHITTLESEA\)](#)

[ENVIRONMENTAL SIGNIFICANCE OVERLAY - SCHEDULE 6 \(ESO6\) \(WHITTLESEA\)](#)

[ENVIRONMENTAL SIGNIFICANCE OVERLAY \(ESO\) \(HUME\)](#)

[ENVIRONMENTAL SIGNIFICANCE OVERLAY - SCHEDULE 10 \(ESO10\) \(HUME\)](#)



Note: due to overlaps, some overlays may not be visible, and some colours may not match those in the legend

Copyright © - State Government of Victoria

Disclaimer: This content is provided for information purposes only. No claim is made as to the accuracy or authenticity of the content. The Victorian Government does not accept any liability to any person for the information provided.

Read the full disclaimer at <https://www.delwp.vic.gov.au/disclaimer>

Notwithstanding this disclaimer, a vendor may rely on the information in this report for the purpose of a statement that land is in a bushfire prone area as required by section 32C (b) of the Sale of Land 1962 (Vic).

Planning Overlays

[INCORPORATED PLAN OVERLAY \(IPO\) \(WHITTLESEA\)](#)

[INCORPORATED PLAN OVERLAY - SCHEDULE 7 \(IPO7\) \(WHITTLESEA\)](#)

[INCORPORATED PLAN OVERLAY \(IPO\) \(HUME\)](#)

[INCORPORATED PLAN OVERLAY - SCHEDULE 2 \(IPO2\) \(HUME\)](#)

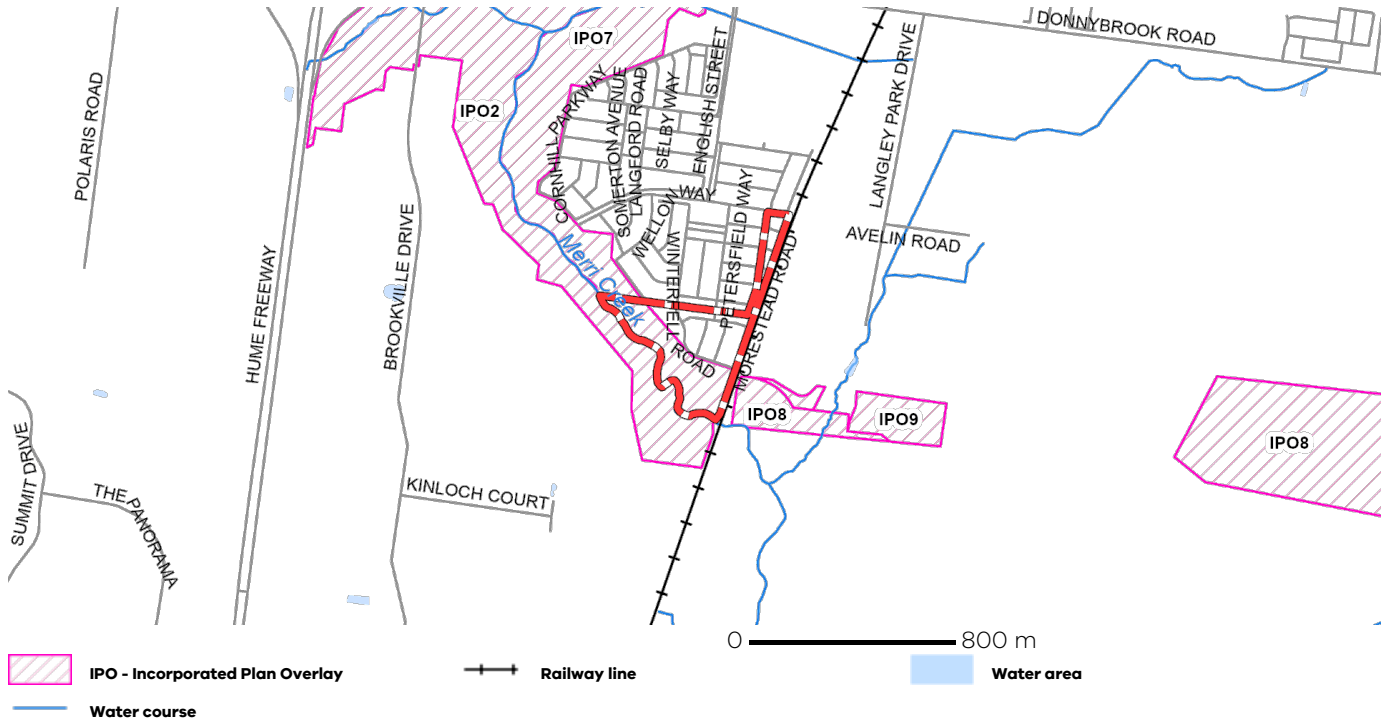

[LAND SUBJECT TO INUNDATION OVERLAY \(LSIO\) \(HUME\)](#)

[LAND SUBJECT TO INUNDATION OVERLAY SCHEDULE \(LSIO\) \(HUME\)](#)

[LAND SUBJECT TO INUNDATION OVERLAY \(LSIO\) \(WHITTLESEA\)](#)

[LAND SUBJECT TO INUNDATION OVERLAY SCHEDULE \(LSIO\) \(WHITTLESEA\)](#)

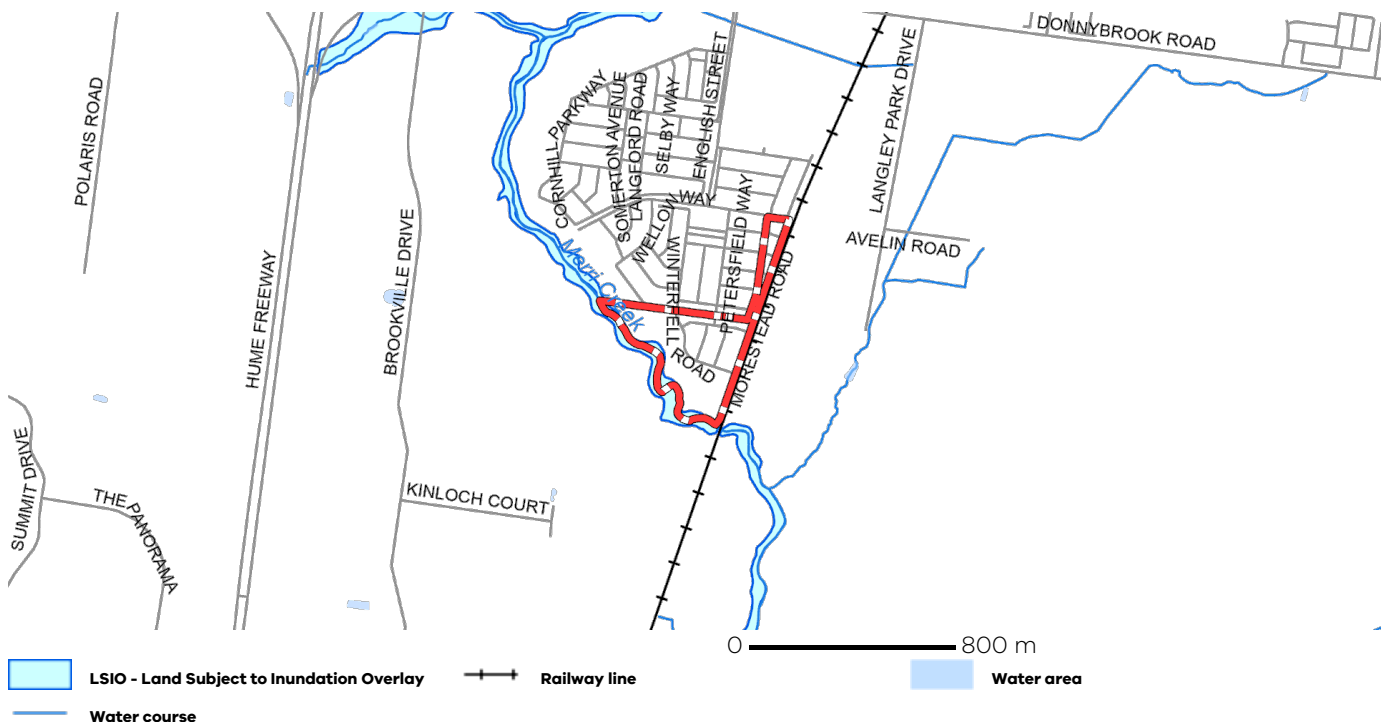

Copyright © - State Government of Victoria

Disclaimer: This content is provided for information purposes only. No claim is made as to the accuracy or authenticity of the content. The Victorian Government does not accept any liability to any person for the information provided.

Read the full disclaimer at <https://www.delwp.vic.gov.au/disclaimer>

Notwithstanding this disclaimer, a vendor may rely on the information in this report for the purpose of a statement that land is in a bushfire prone area as required by section 32C (b) of the Sale of Land 1962 (Vic).

Planning Overlays

OTHER OVERLAYS

Other overlays in the vicinity not directly affecting this land

[BUSHFIRE MANAGEMENT OVERLAY \(BMO\) \(HUME\)](#)

[DESIGN AND DEVELOPMENT OVERLAY \(DDO\) \(HUME\)](#)

[DEVELOPMENT PLAN OVERLAY \(DPO\) \(HUME\)](#)

[HERITAGE OVERLAY \(HO\) \(HUME\)](#)

[INFRASTRUCTURE CONTRIBUTIONS OVERLAY \(ICO\) \(WHITTLESEA\)](#)

[PUBLIC ACQUISITION OVERLAY \(PAO\) \(HUME\)](#)

[PUBLIC ACQUISITION OVERLAY \(PAO\) \(WHITTLESEA\)](#)

[RURAL FLOODWAY OVERLAY \(RFO\) \(WHITTLESEA\)](#)

[RURAL FLOODWAY OVERLAY \(RFO\) \(HUME\)](#)

[SPECIFIC CONTROLS OVERLAY \(SCO\) \(HUME\)](#)

[SPECIFIC CONTROLS OVERLAY \(SCO\) \(WHITTLESEA\)](#)

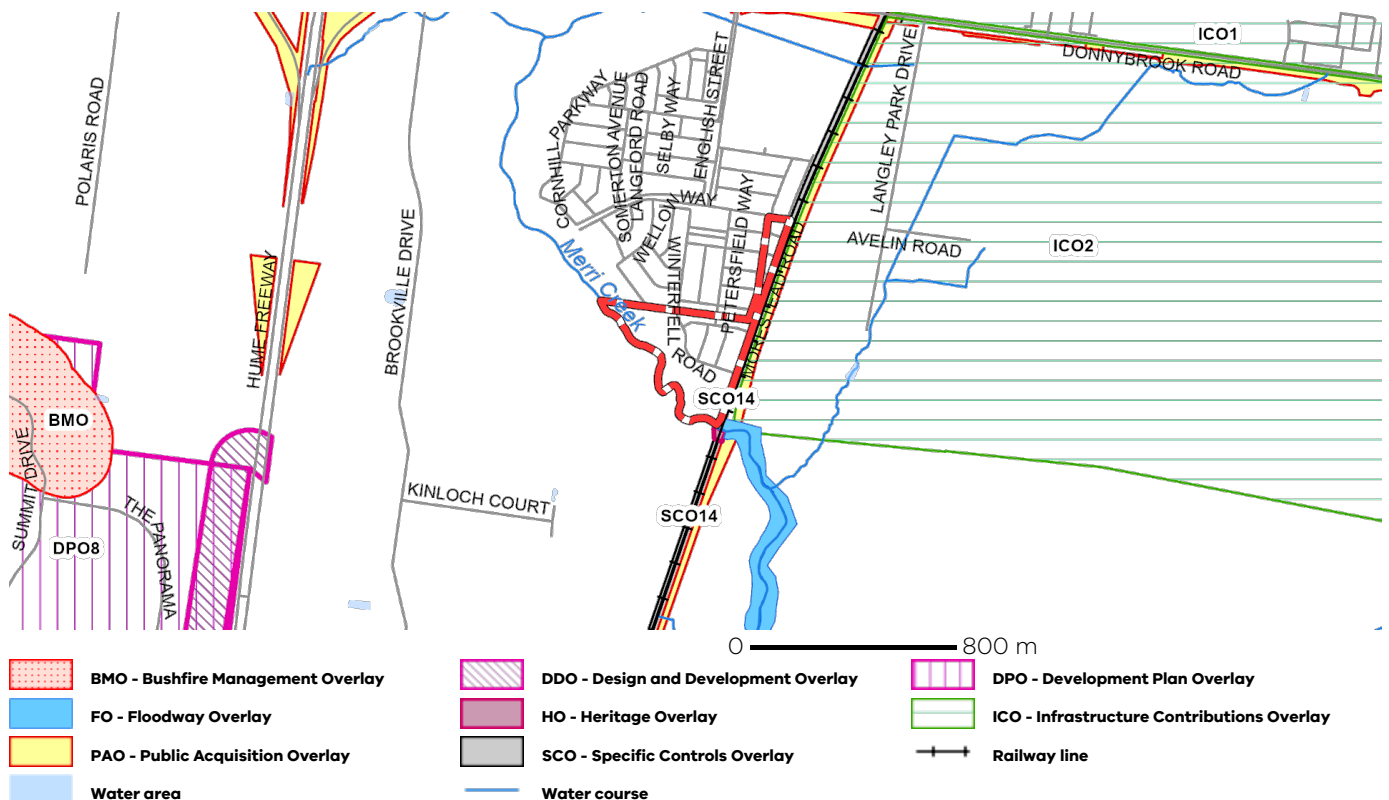

Note: due to overlaps, some overlays may not be visible, and some colours may not match those in the legend

Growth Area Infrastructure Contribution

This parcel is in an area added to the Urban Growth Boundary after 2005.
It may be subject to the Growth Area Infrastructure Contribution.
For more information about this contribution go to [Victorian Planning Authority](https://www.vpa.vic.gov.au/)

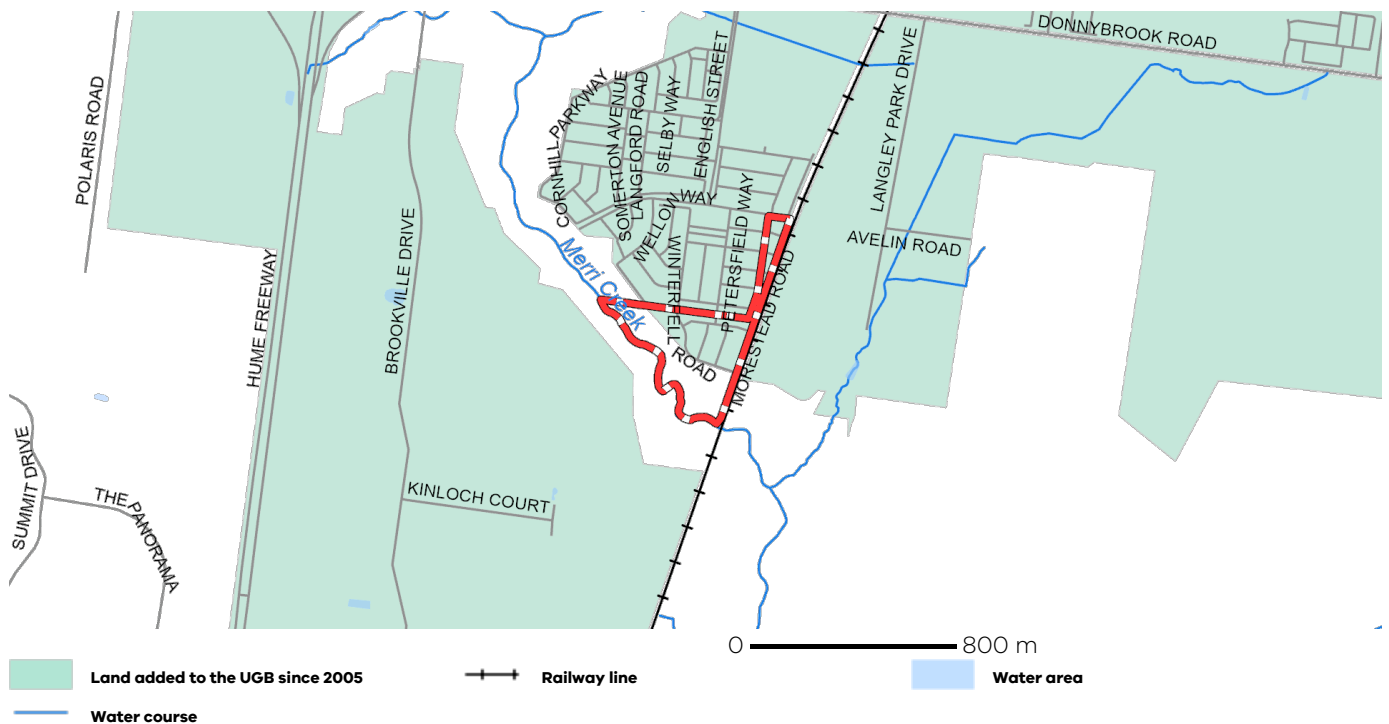

Melbourne Strategic Assessment

This parcel may be located within the Melbourne Strategic Assessment program area. Actions associated with urban development are subject to requirements of the Commonwealth Environment Protection and Biodiversity Conservation Act 1999.
Follow the link for more details: <https://nvm.delwp.vic.gov.au/BCS>

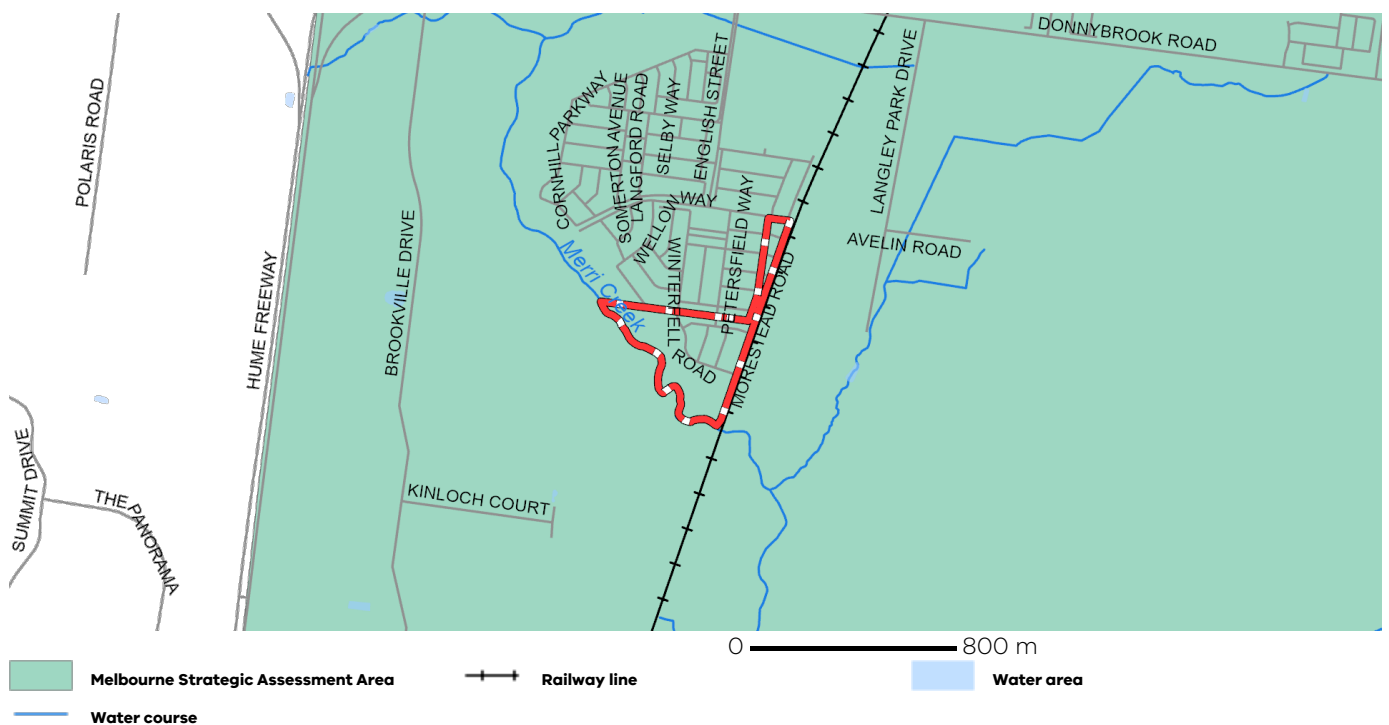

Copyright © - State Government of Victoria

Disclaimer: This content is provided for information purposes only. No claim is made as to the accuracy or authenticity of the content. The Victorian Government does not accept any liability to any person for the information provided.
Read the full disclaimer at <https://www.delwp.vic.gov.au/disclaimer>

Notwithstanding this disclaimer, a vendor may rely on the information in this report for the purpose of a statement that land is in a bushfire prone area as required by section 32C (b) of the Sale of Land 1962 (Vic).

Areas of Aboriginal Cultural Heritage Sensitivity

All or part of this parcel is an 'area of cultural heritage sensitivity'.

'Areas of cultural heritage sensitivity' are defined under the Aboriginal Heritage Regulations 2018, and include registered Aboriginal cultural heritage places and land form types that are generally regarded as more likely to contain Aboriginal cultural heritage.

Under the Aboriginal Heritage Regulations 2018, 'areas of cultural heritage sensitivity' are one part of a two part trigger which require a 'cultural heritage management plan' be prepared where a listed 'high impact activity' is proposed.

If a significant land use change is proposed (for example, a subdivision into 3 or more lots), a cultural heritage management plan may be triggered. One or two dwellings, works ancillary to a dwelling, services to a dwelling, alteration of buildings and minor works are examples of works exempt from this requirement.

Under the Aboriginal Heritage Act 2006, where a cultural heritage management plan is required, planning permits, licences and work authorities cannot be issued unless the cultural heritage management plan has been approved for the activity.

For further information about whether a Cultural Heritage Management Plan is required go to <http://www.aav.nrms.net.au/aavQuestion1.aspx>

More information, including links to both the Aboriginal Heritage Act 2006 and the Aboriginal Heritage Regulations 2018, can also be found here - <https://www.aboriginalvictoria.vic.gov.au/aboriginal-heritage-legislation>

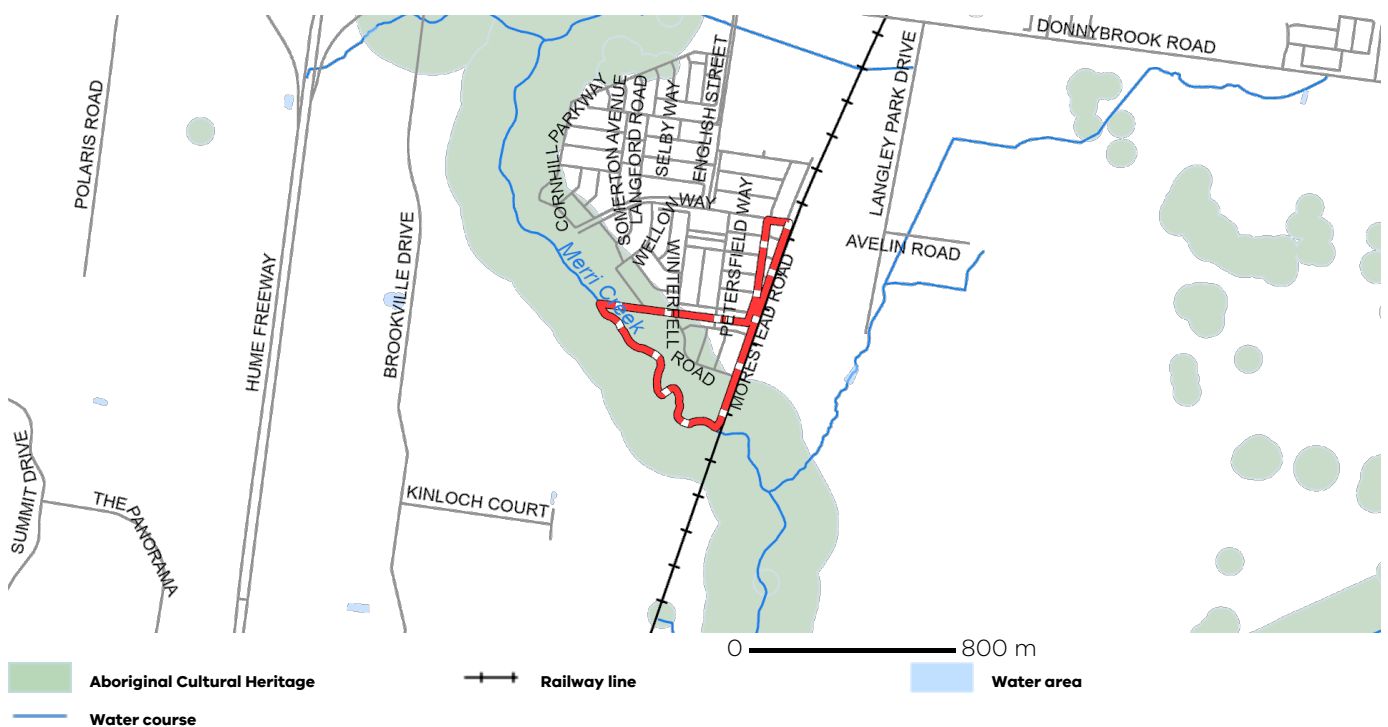

Further Planning Information

Planning scheme data last updated on 7 December 2023.

A **planning scheme** sets out policies and requirements for the use, development and protection of land. This report provides information about the zone and overlay provisions that apply to the selected land. Information about the State and local policy, particular, general and operational provisions of the local planning scheme that may affect the use of this land can be obtained by contacting the local council or by visiting <https://www.planning.vic.gov.au>

This report is NOT a **Planning Certificate** issued pursuant to Section 199 of the **Planning and Environment Act 1987**. It does not include information about exhibited planning scheme amendments, or zonings that may affect the land. To obtain a Planning Certificate go to Titles and Property Certificates at Landata - <https://www.landata.vic.gov.au>

For details of surrounding properties, use this service to get the Reports for properties of interest.

To view planning zones, overlay and heritage information in an interactive format visit <https://mapshare.maps.vic.gov.au/vicplan>

For other information about planning in Victoria visit <https://www.planning.vic.gov.au>

Designated Bushfire Prone Areas

This parcel is in a designated bushfire prone area. Special bushfire construction requirements apply to the part of the property mapped as a designated bushfire prone area (BPA). Planning provisions may apply.

Where part of the property is mapped as BPA, if no part of the building envelope or footprint falls within the BPA area, the BPA construction requirements do not apply.

Note: the relevant building surveyor determines the need for compliance with the bushfire construction requirements.

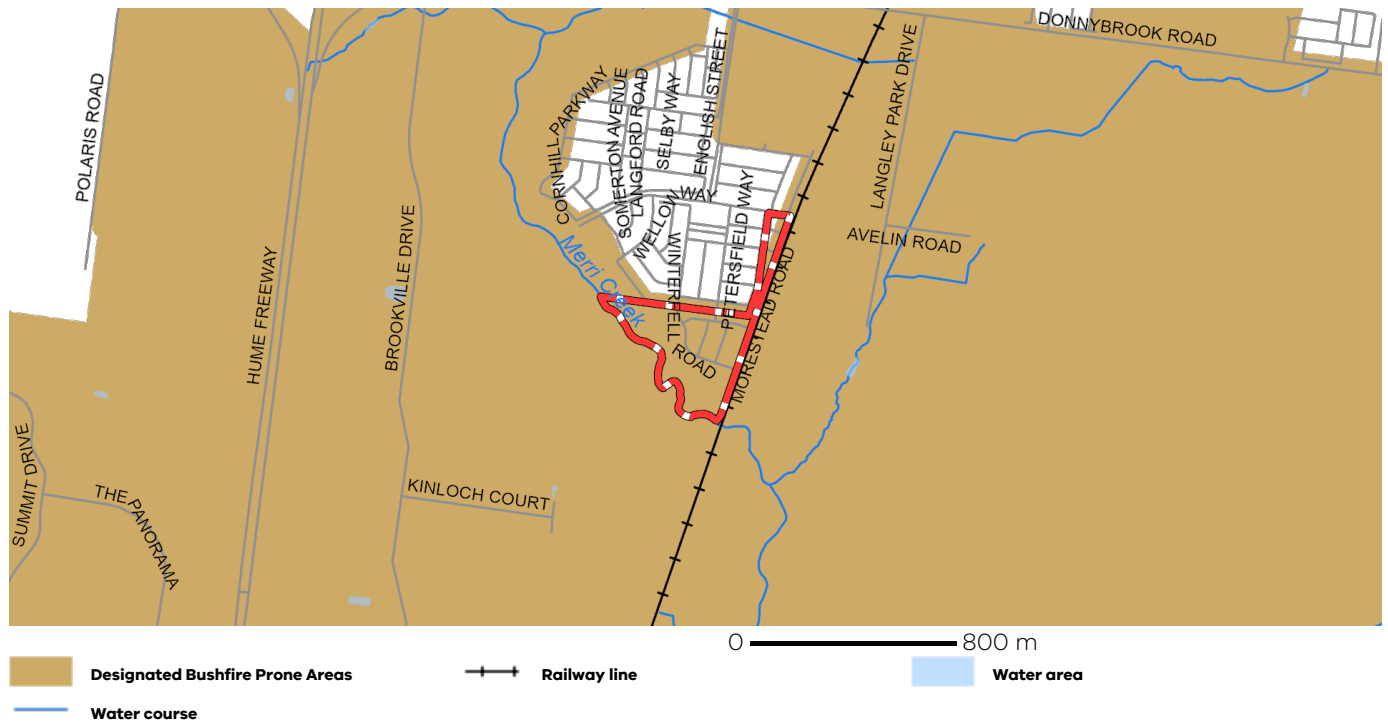

Designated BPA are determined by the Minister for Planning following a detailed review process. The Building Regulations 2018, through adoption of the Building Code of Australia, apply bushfire protection standards for building works in designated BPA.

Designated BPA maps can be viewed on VicPlan at <https://mapshare.vic.gov.au/vicplan/> or at the relevant local council.

Create a BPA definition plan in [VicPlan](#) to measure the BPA.

Information for lot owners building in the BPA is available at <https://www.planning.vic.gov.au>.

Further information about the building control system and building in bushfire prone areas can be found on the Victorian Building Authority website <https://www.vba.vic.gov.au>. Copies of the Building Act and Building Regulations are available from <http://www.legislation.vic.gov.au>. For Planning Scheme Provisions in bushfire areas visit <https://www.planning.vic.gov.au>.